

J:\City STANDARDS\2019 Standards Details\Water 1-1.dwg, 11/2/2018 2:33:16 PM

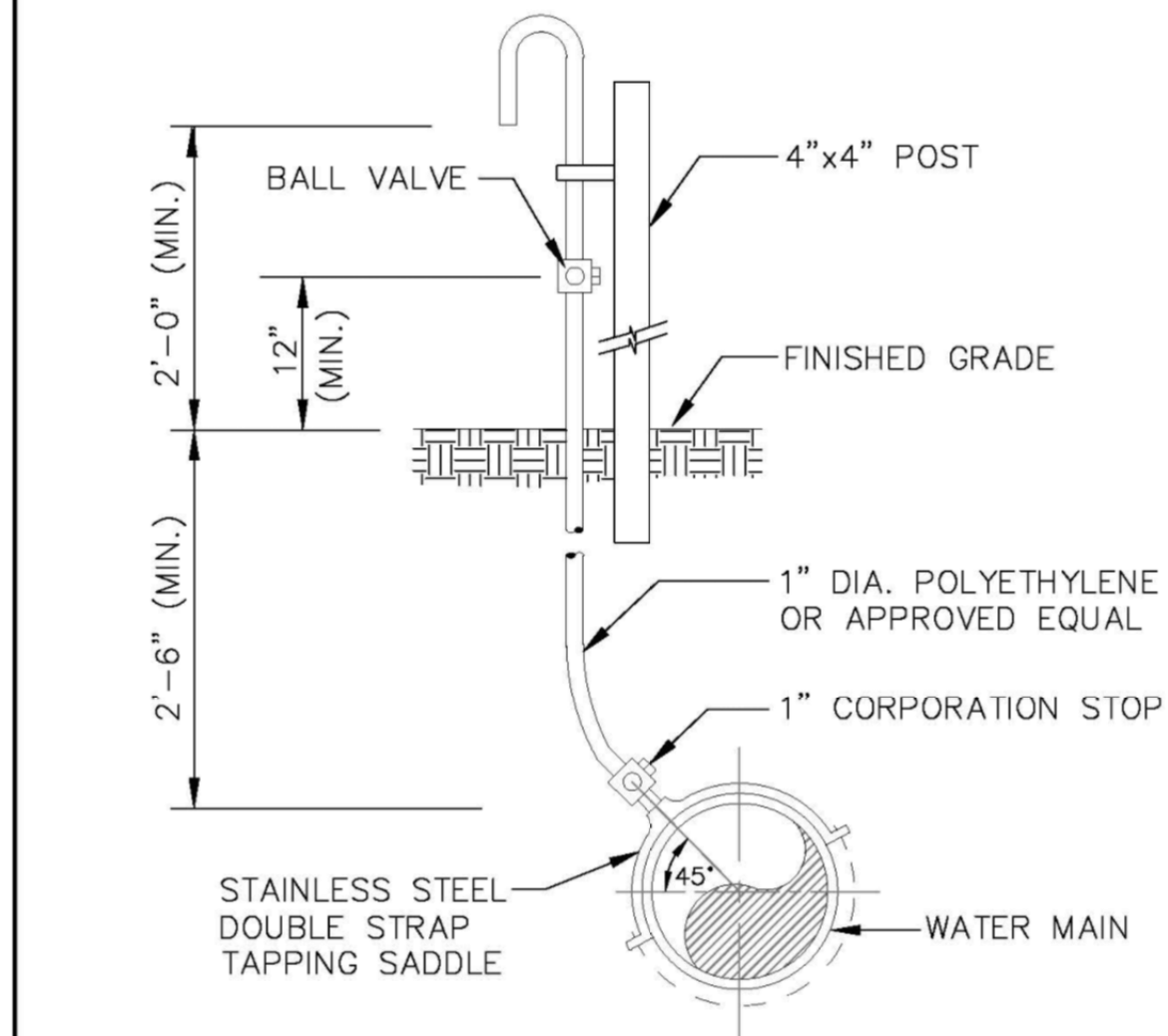

SAMPLE POINT (MAIN)

ALL D.I.P. TO BE PAINTED
BLUE ON TOP HALF OF PIPE.

ENGINEERING STANDARDS 2019			
REVISIONS		ENGINEERING DIVISION CITY OF POMPAÑO BEACH	SAMPLE POINT (MAIN)
BY	DATE		
S.S.	04-2005	SCALE: N.T.S.	DATE: JUNE 1996 DWG. NO. 100-1

J:\City STANDARDS\2019 Standards Details\Water 1-1.dwg, 11/2/2018 2:33:44 PM

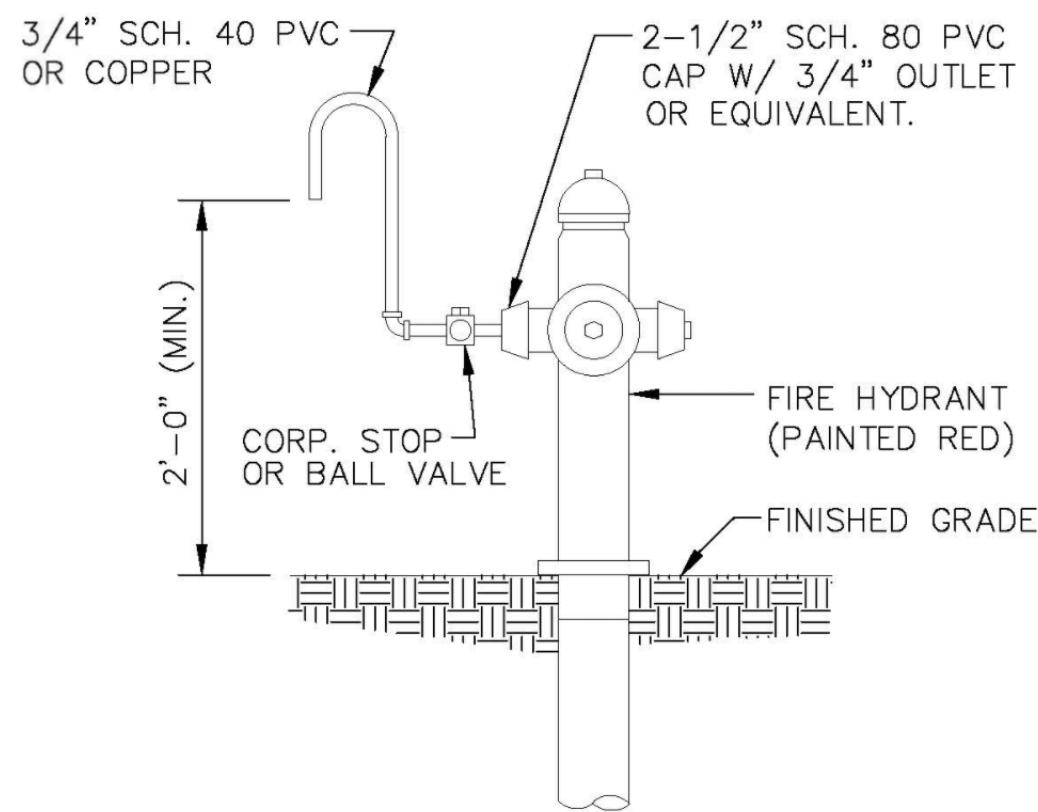

SAMPLE POINT (HYDRANT)

ALL POMPAÑO BEACH HYDRANTS SHALL BE PAINTED RED.

ALL D.I.P. TO BE PAINTED
BLUE ON TOP HALF OF PIPE.

ENGINEERING STANDARDS 2019			
REVISIONS		ENGINEERING DIVISION CITY OF POMPAÑO BEACH	SAMPLE POINT (HYDRANT)
BY	DATE		
S.S.	04-2005	SCALE: N.T.S.	DATE: JUNE 1996 DWG. NO. 101-1

J:\City STANDARDS\2019 Standards Details\Water 1-1.dwg, 11/2/2018 2:34:39 PM

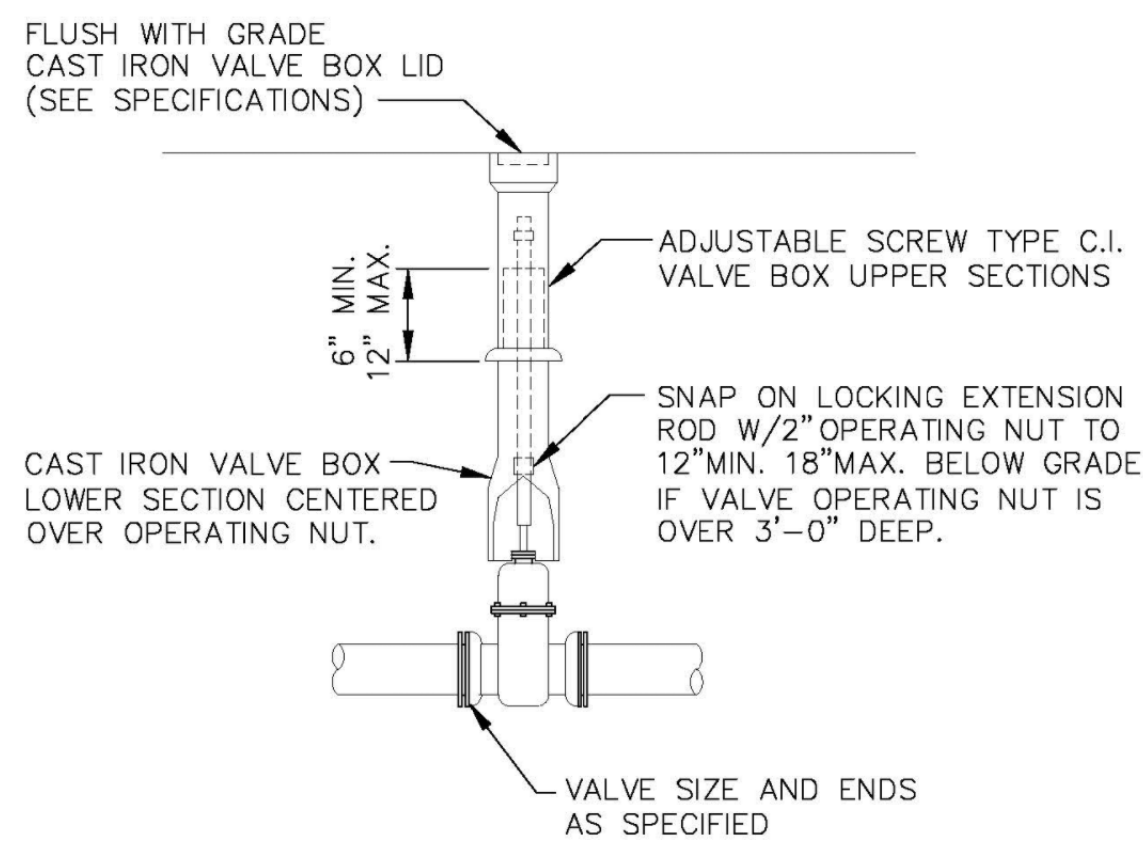

GATE OR PLUG VALVE SETTING

USE MEGALUGS AT ALL PIPE JOINTS

ALL D.I.P. TO BE PAINTED
BLUE ON TOP HALF OF PIPE.

ENGINEERING STANDARDS 2019			
REVISIONS		ENGINEERING DIVISION CITY OF POMPAÑO BEACH	GATE OR PLUG VALVE SETTINGS
BY	DATE		
S.S.	04-2005	SCALE: N.T.S.	DATE: JUNE 1996 DWG. NO. 103-1
T.W.	11-2007		

J:\City STANDARDS\2019 Standards Details\Water 1-1.dwg, 11/2/2018 2:35:09 PM

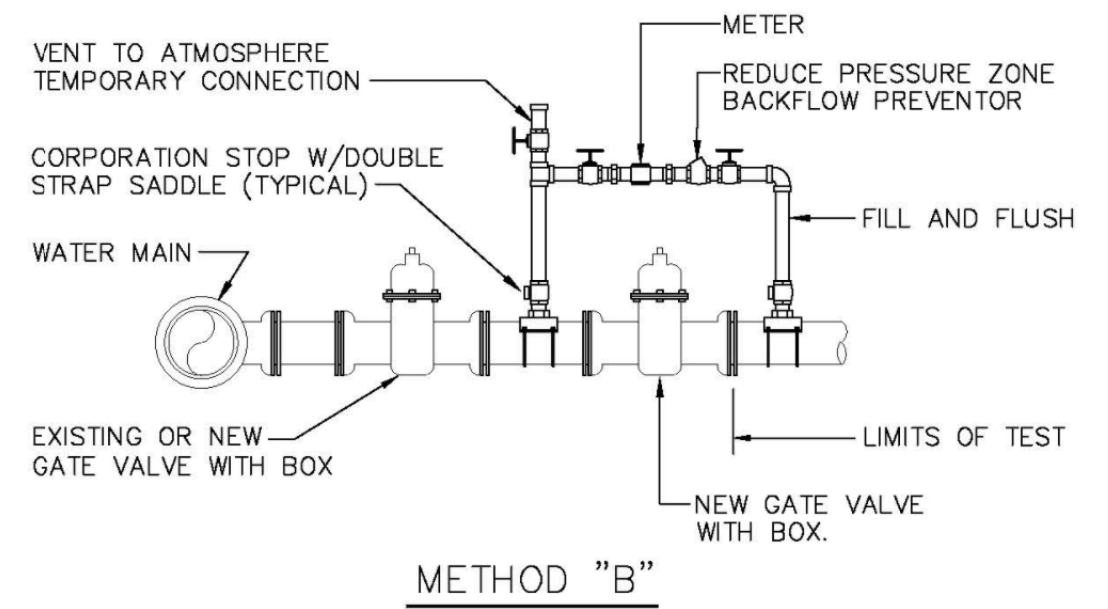

METHOD "B"

NOTES:

1. WATER MAIN TO BE PRESSURE TESTED AND DISINFECTED ACCORDING TO BROWARD COUNTY PUBLIC HEALTH UNIT REGULATIONS, AWWA, AND MUNICIPAL SPECIFICATIONS IN EFFECT.
2. BACTERIOLOGICAL TESTS ARE TO BE PERFORMED BY THE CONTRACTOR AND AN APPROVED TESTING LABORATORY.
3. REMOVE TEMPORARY CONNECTION AT SADDLE ON NEW MAINS AFTER FILLING AND FLUSHING HAS BEEN COMPLETED AND REPLACE WITH BRASS PLUG
4. PROVIDE ALL NECESSARY THRUST BLOCKS OR OTHER RESTRAINTS.
5. FILLING AND FLUSHING LOCATIONS SHALL BE COORDINATED BY THE CONTRACTOR, ENGINEER, AND CITY.
6. VENT TO ATMOSPHERE SHALL REMAIN OPEN DURING ALL PHASES OF PRESSURE TESTING.
7. AFTER COMPLETION FILL AND FLUSH CONNECTION
8. USE MEGALUGS AT ALL PIPE JOINTS

FILLING AND FLUSHING CONNECTION

ALL D.I.P. TO BE PAINTED
BLUE ON TOP HALF OF PIPE.

ENGINEERING STANDARDS 2019			
REVISIONS		ENGINEERING DIVISION CITY OF POMPAÑO BEACH	FILLING / FLUSHING CONNECTION
BY	DATE		
S.S.	04-2005	SCALE: N.T.S.	DATE: JUNE 1996 DWG. NO. 104-1
T.W.	11-2007		
S.S.	01-2012		

J:\City STANDARDS\2019 Standards Details\Water 1-1.dwg, 11/2/2018 2:36:00 PM

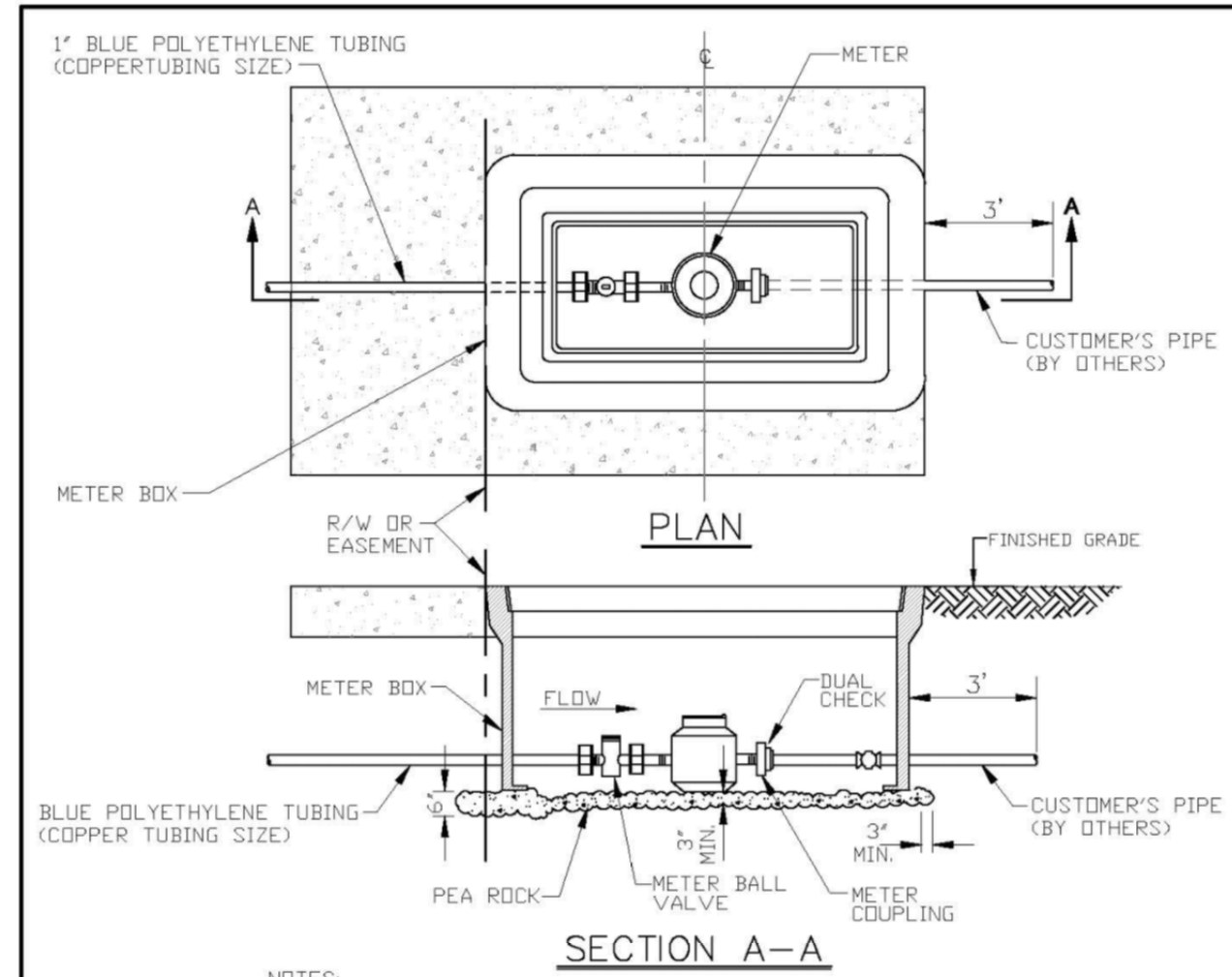

NOTES:

1. ALL METERS WILL BE SUPPLIED AND INSTALLED BY CPB'S UTILITIES. METER HAS IRON PIPE THREAD MALE CONNECTION ON EACH END.
2. METER SHALL BE CENTERED IN BOX.
3. DUAL CHECK IS SAME SIZE AS CUSTOMER'S SERVICE LINE.

METER SIZE	LAYING LENGTH (IN)	HEIGHT (IN)
3/4"	7.5	4.56
1"	10.75	5.75

METER BOX INSTALLATION

ENGINEERING STANDARDS 2019			
REVISIONS		ENGINEERING DIVISION CITY OF POMPAÑO BEACH	METER BOX INSTALLATION FOR 5/8" AND 1" METERS
BY	DATE		
S.S.	11-2012	SCALE: N.T.S.	DATE: JAN. 2012 DWG. NO. 105-2

J:\City STANDARDS\2019 Standards Details\Water 1-1.dwg, 11/2/2018 2:36:36 PM

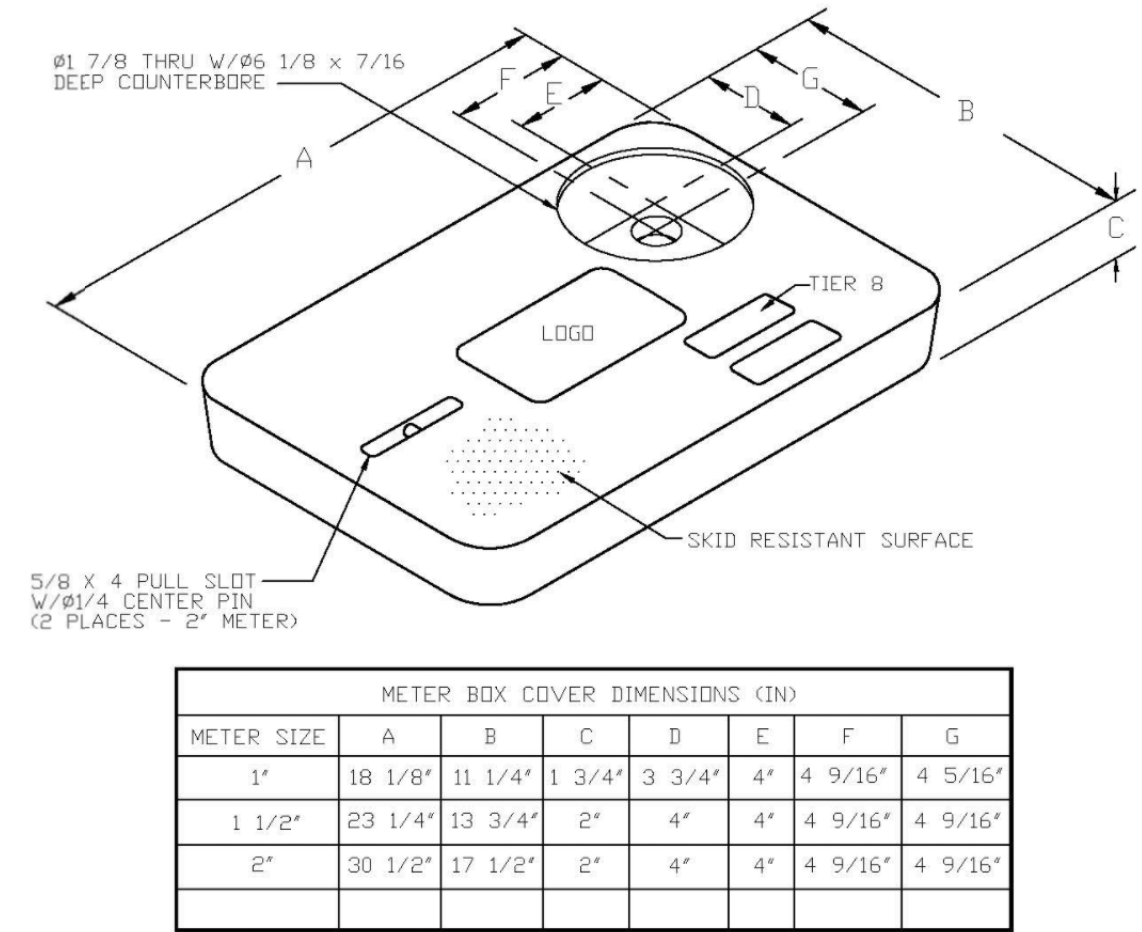

METER BOX COVER DIMENSIONS (IN)							
METER SIZE	A	B	C	D	E	F	G
1"	18 1/8"	11 1/4"	1 3/4"	3 3/4"	4"	4 9/16"	4 5/16"
1 1/2"	23 1/4"	13 3/4"	2"	4"	4"	4 9/16"	4 9/16"
2"	30 1/2"	17 1/2"	2"	4"	4"	4 9/16"	4 9/16"

NOTES:

1. CUSTOMER IS CITY OF POMPAÑO BEACH FLORIDA. LOGO TO BE SPECIFIED: CITY OF POMPAÑO BEACH POTABLE WATER
2. FITS NEPTUNE R450 ANTENNA
3. THIS COVER IS RATED FOR A STATIC DESIGN LOAD OF 8,000 LBS. (35,548 N) OVER A 10 (254) X 10 (254) AREA AND MUST PASS A MINIMUM STATIC TEST LOAD OF 12,000 LBS (53,378 N).
4. METER BOX COVER SHOULD BE RATED FOR TRAFFIC CONDITION AS DETERMINED BY ENGINEER OF RECORD.

POTABLE WATER METER BOX COVER

ENGINEERING STANDARDS 2019			
REVISIONS		ENGINEERING DIVISION CITY OF POMPAÑO BEACH	TYPICAL METER BOX COVER
BY	DATE		
S.S.	11-2012	SCALE: N.T.S.	DATE: JAN. 2012 DWG. NO. 105-3

J:\City STANDARDS\2019 Standards Details\Water 1-2.dwg, 11/2/2018 2:39:13 PM

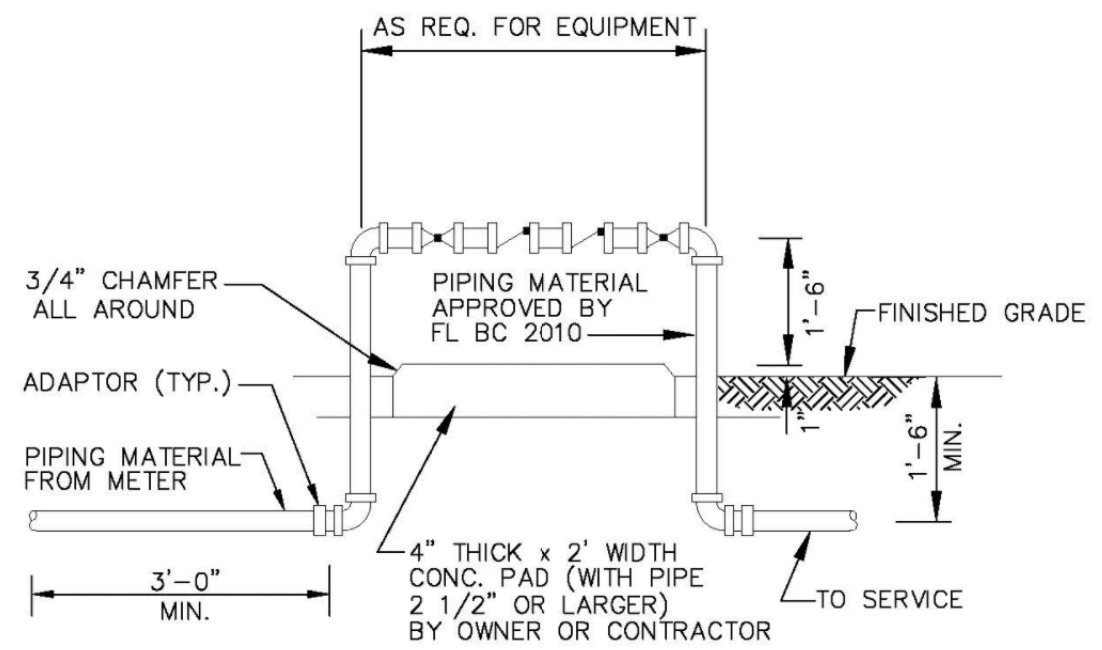

BACKFLOW PREVENTER

USE MEGALUGS AT ALL PIPE JOINTS 3" AND LARGER
PLEASE SEE METER INSTALL DIMENSION LIST ON STANDARD NO. 106-4
SMALL UNITS UNI-STRUT SUPPORT

ENGINEERING STANDARDS 2019			
REVISIONS		ENGINEERING DIVISION CITY OF POMPAÑO BEACH	BACKFLOW PREVENTER
BY	DATE		
S.S.	04-2008	SCALE: N.T.S.	DATE: JUNE 1996 DWG. NO. 106-1
S.S.	03-2009		
S.S.	11-2012		

Digitally signed by Bealinda M Pell
DN: c=US, o=Florida, dnQualifier=A01410D0000017FB6C8143E00037A12, cn=Bealinda M Pell
Date: 2023.02.22 10:11:15 -05'00'

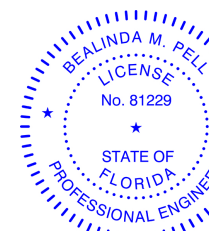

Know what's below.
Call before you dig.

PZ23-14000005
06/21/2023

DESIGNED: WFI DATE: 01/2023
DRAWN: WFI DATE: 01/2023
CHECKED: DATE:
PUBLISHED: 2/22/2023, 10:28:19 AM

WINNINGHAM & FRADLEY, INC.
ENGINEERS • PLANNERS • SURVEYORS
111 N.E. 44th STREET, OAKLAND PARK, FL 33334 954-771-7480 FAX: 954-771-0298 www.winftrad.com

PALM AIRE TENNIS CENTER
RWB / LINARES ARCHITECTURE

CITY OF POMPAÑO BEACH
STANDARD WATER DETAILS

PROJ: EB-0002995
SHEET: 22 OF 4
DATE: 06/21/2023